Inherent Uncertainty Disguises Attribution of Reduced Atmospheric CO_2 Growth to Emission Reductions for up to a Decade

Aaron Spring, Tatiana Ilyina and Jochem Marotzke

Max Planck Institute for Meteorology

This talk will also be delivered by videoconferencing Friday May 8th 17:45 via zoom.
You can find the agenda here and you can sign up here.

The global carbon cycle is sensitive towards climate-driven internal variability, which might obscure the identification of changes in anthropogenic emissions.

- Long-term dominance of the forced signal undisputed

- When are emission reductions detectable in atmospheric CO_2 measurements?

➡Policy-relevant when emission reduction efficacy is assessed by global stocktake.

➡COVID19 signal not yet detectable at Mauna Loa

- On which time-scales does internal variability in atmospheric CO_2 dominate over changes in the forced signal?

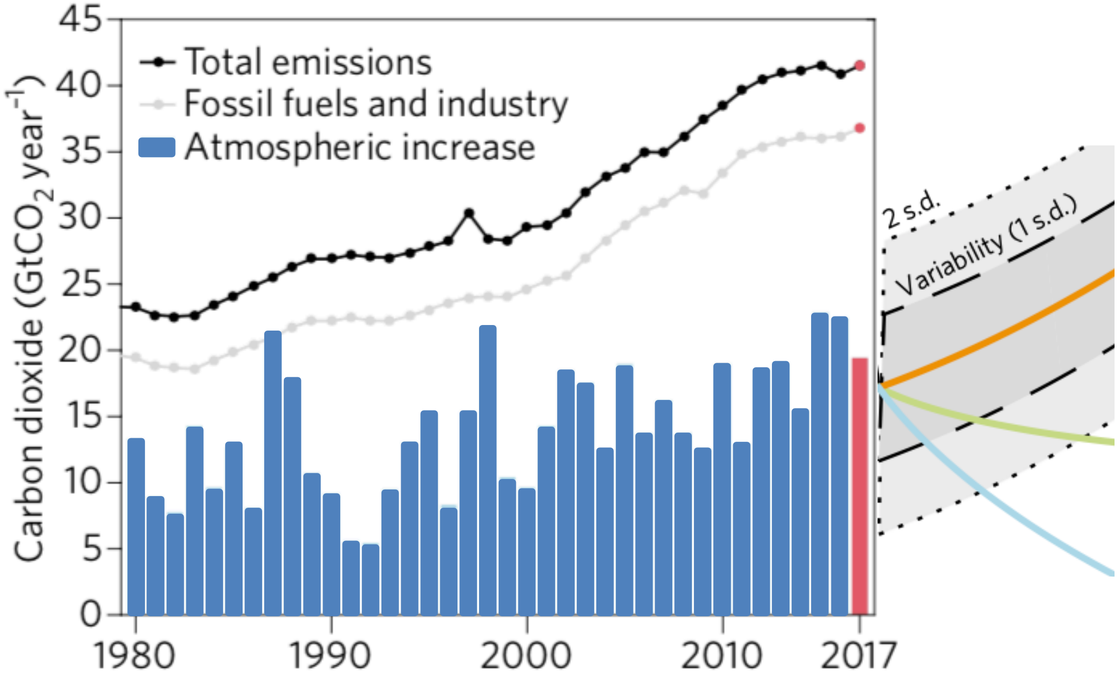

[Peters et al. 2017 Figs. 1&2]

Research questions: Inherent uncertainty in atmospheric CO_2 projections and attribution of emission reductions

- On what time-scales are trend reductions in atmospheric CO_2 attributable to emission reduction?
  - What is the probability that even if emissions are reduced, the trend in atmospheric CO_2 keeps rising even stronger?
  - How many years after reduced emissions can we be certain that these reduced emissions caused a reduction in atm. CO_2 trend?

MPI-ESM Grand Ensemble provides a 1% resolution in climate event attribution [Marotzke, 2019].

- Uninitialised ensemble to separate internal variability from forced signal [Maher et al., 2019]:
  - 100 ensemble members from piControl
  - 3 scenarios

- Causal Theory [Hannart et al. 2016]
  - Factual world
  - Counter-factual world
  - Necessary and sufficient causality

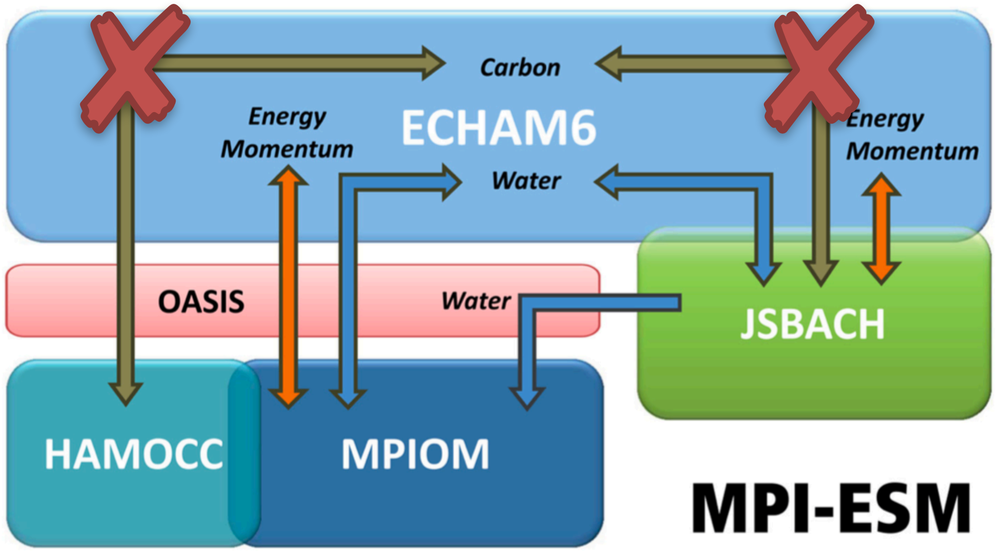

MPI-ESM

Giorgetta et al. 2013

- MPI-ESM1.1-LR historical + RCPs
  - Atmosphere & Land: T63 (1.8°)
  - Ocean: GR15 (1.5°)
  - prescribed atmospheric CO_2 forcing

Diagnosing global atmospheric CO_2 variations from the prescribed CO_2 signal and the global carbon sinks ensemble mean residuals.

$$XCO_{2,atm}(t) = \sum_{t'=t_{start}}^{t} \underbrace{(CO_2flux'(t'))}_{\text{-= time mean control}} \frac{ppm}{2.12\ PgC} + \underbrace{forcing(t)}_{= CO_{2,atm}\text{ forcing (IAM)}}$$

-= member mean

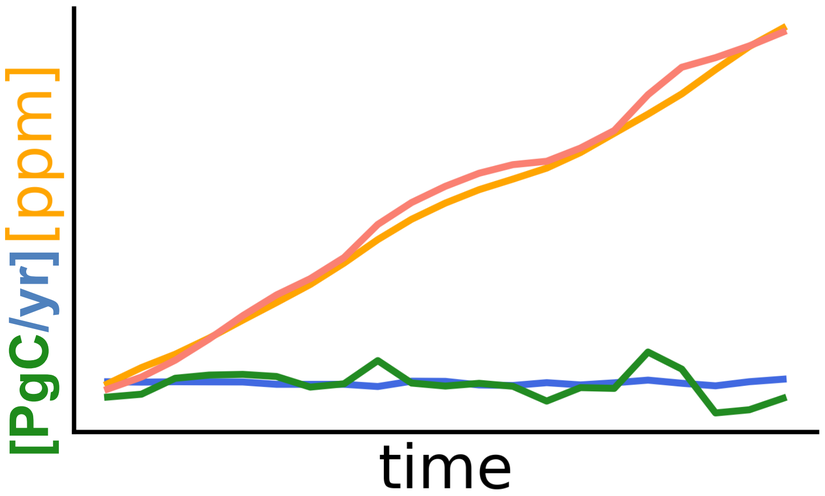

- Assumptions:
  - Instantaneous global atmospheric mixing [Ballantyne et al. 2012]
  - Internal variability of carbon cycle driven by climate variability
  - Disregards short-term influence of atm. CO_2 variability on carbon cycle

Where are we?

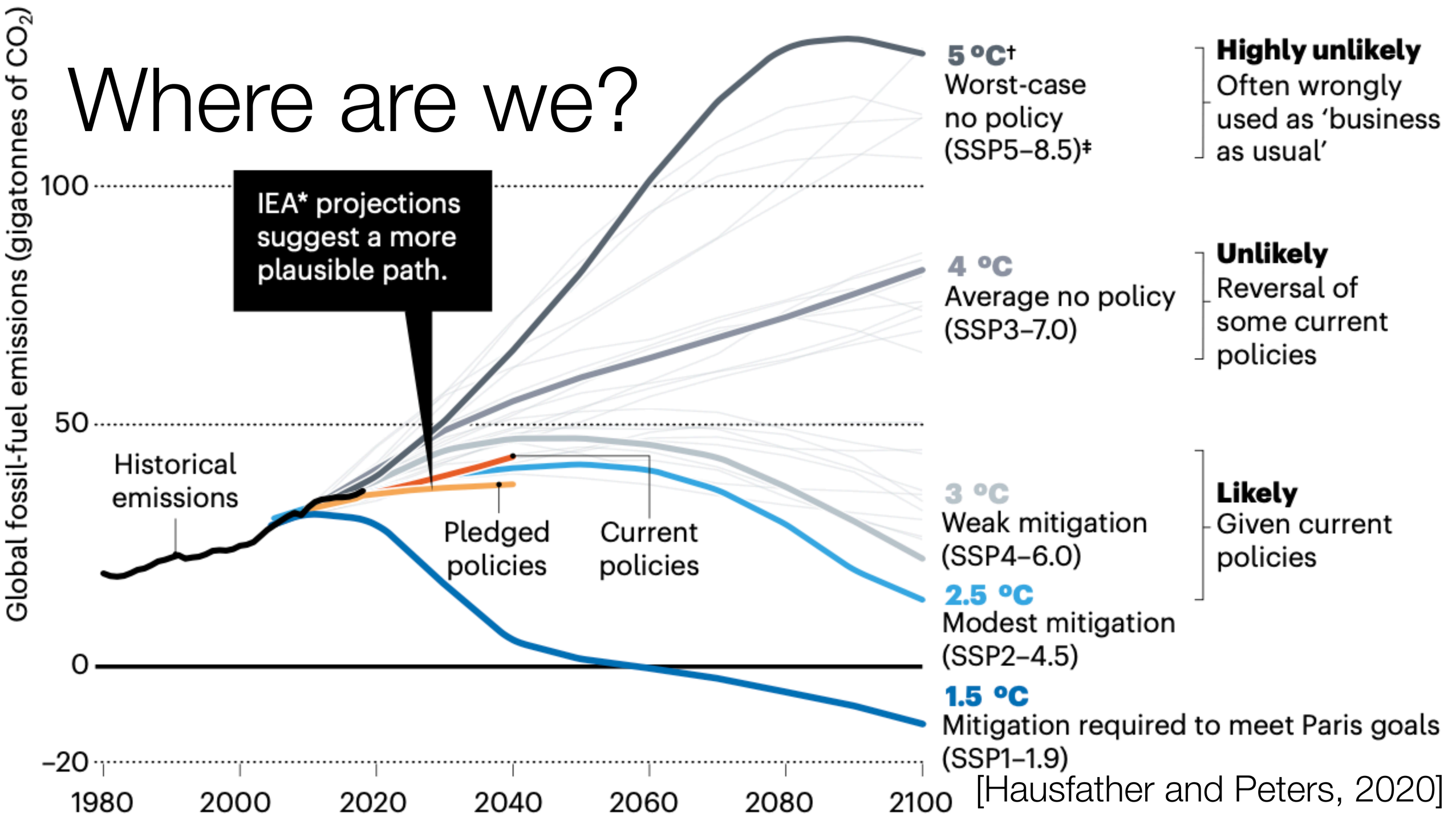

[Hausfather and Peters, 2020]

The MPI-ESM Grand Ensemble provides a **2ºC Target (RCP2.6)** and **current pathway (RCP4.5)** scenario with diverging CO_2 forcing after 2020.

- Expected climate response to emission cuts: decrease in atm. CO_2 trend
- Uninitialised large ensemble simulations:
  - 100 ensemble members
  - 2 scenarios:
    - **RCP2.6: emission reduction to reach Paris goals**
    - **RCP4.5: current: no emis. reductions before 2040**
    - Emission cuts as policy change from RCP4.5 to RCP2.6
- Probabilities of reduction in 5-year trends

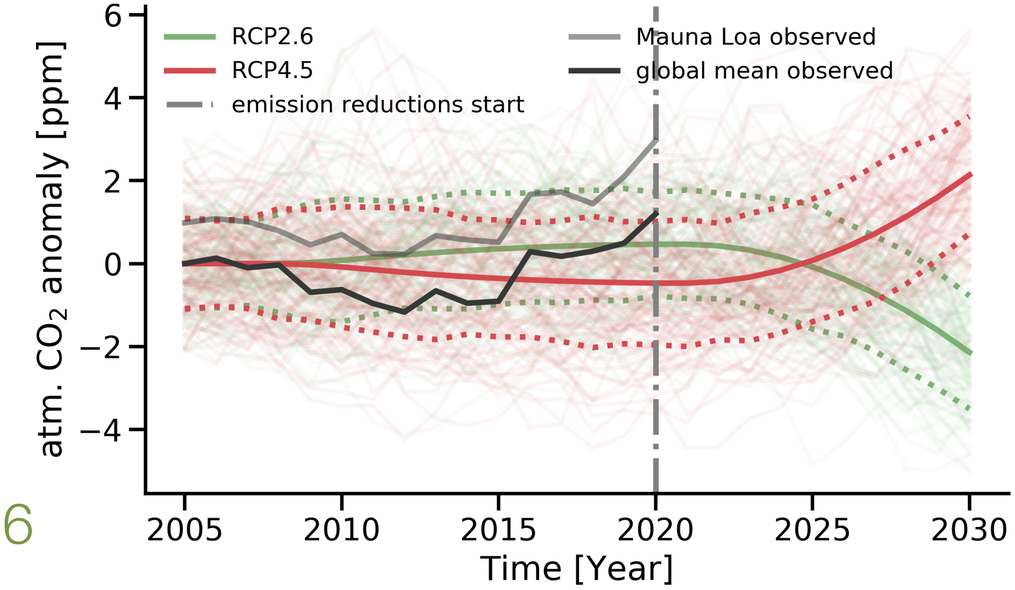

$$P_{RCPx} = \sum_{ens=1}^{100} (trend_{ens}^{2016-2020} > trend_{ens}^{2021-2025})\,\%$$

[adopted from Marotzke, 2019]

Atmospheric CO_2 5-year trends might even increase despite of implemented mitigation policy due to internal variability.

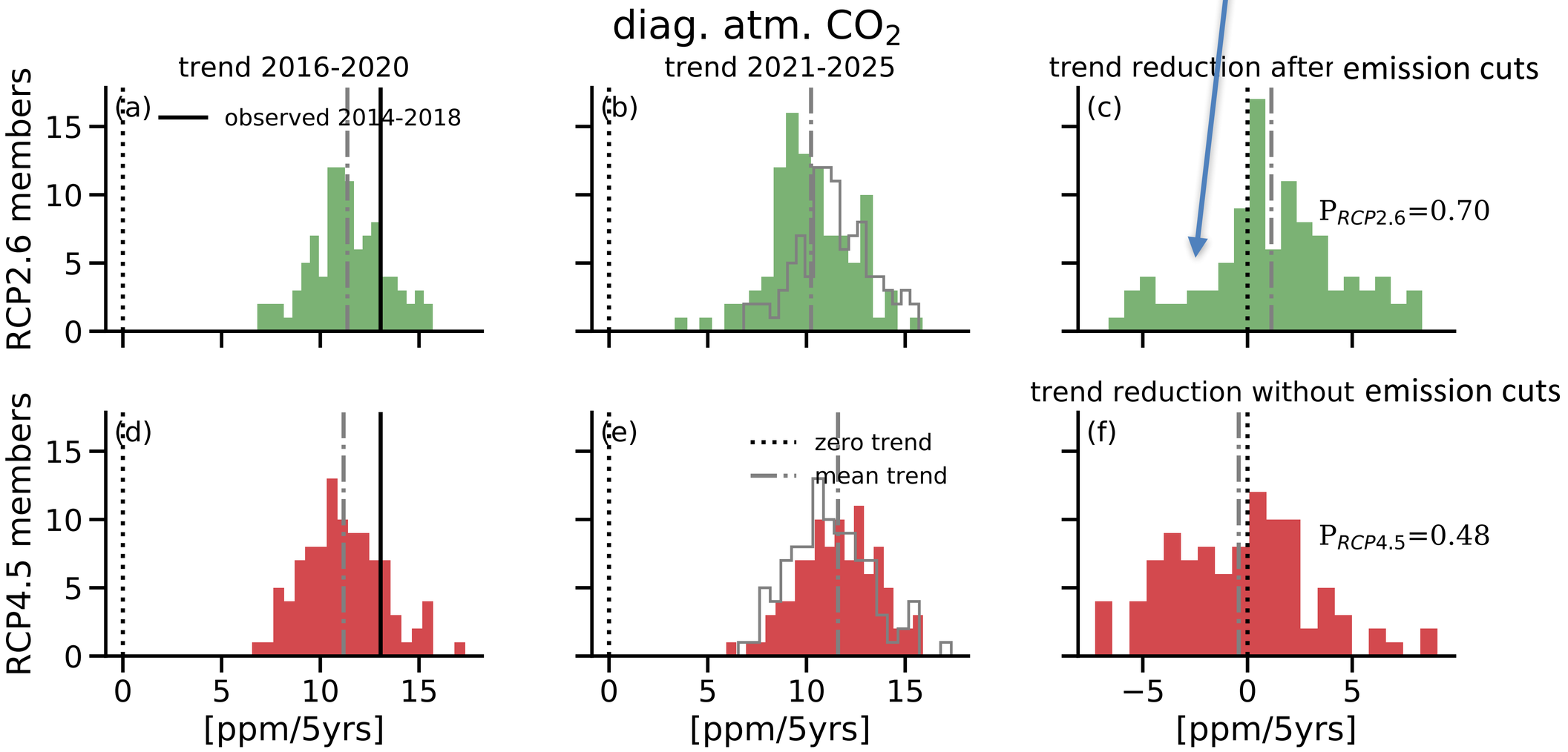

Three facets of causation

Switch C_1 = policy change from RCP4.5 to RCP2.6
Switch C_2 = internal variability (less natural outgassing)
Light bulb E = reduced atm. CO_2 trends

[Pearl 2020, Hannart et al. 2018]

- **necessary**
  - without switch C_1, bulb E is off. Yet C_1 not always turns on E as C_2 is also required
  - ask retrospectively whether policy change was **necessary**

$$P_N = 1 - \frac{P_{RCP4.5}}{P_{RCP2.6}} = 0.31$$

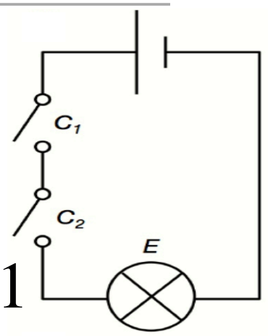

- **sufficient**
  - bulb E is lit every time C_1 is turned on. Yet if C_1 is off E might still be lit by C_2
  - ask in advance whether a policy change would be **sufficient** to cause a trend reduction

$$P_S = \frac{P_{RCP2.6} - P_{RCP4.5}}{1 - P_{RCP4.5}} = 0.42$$

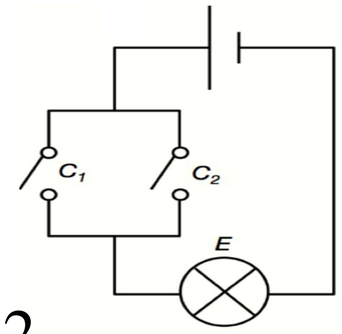

- **necessary and sufficient**
  - turning on C_1 always lights E, and E may not be lighted unless C_1 is on.
  - policy change is both **necessary and sufficient**

$$P_{NS} = P_{RCP2.6} - P_{RCP4.5} = 0.22$$

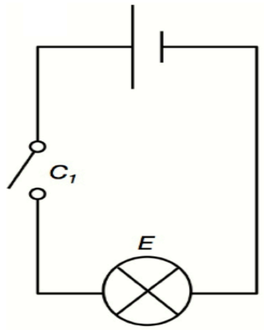

Reduced emissions are certain to cause reduced trends in atmospheric CO_2 in a sufficient causation sense when considering 10-year trends.

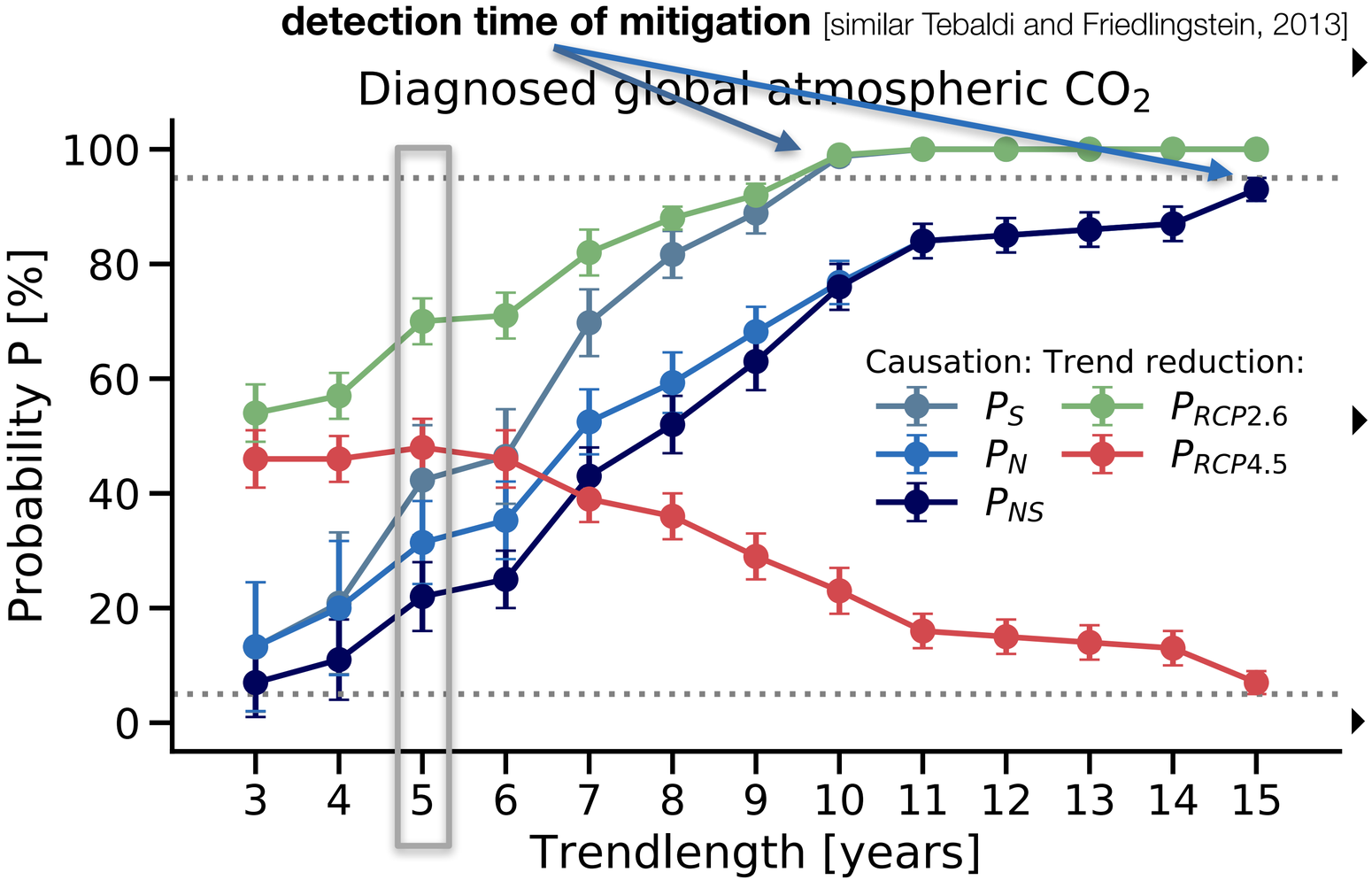

- Ask in advance whether a policy change would be **sufficient** to cause a trend reduction:

[Hannart et al. 2016]

$$P_S = \frac{P_{RCP2.6} - P_{RCP4.5}}{1 - P_{RCP4.5}}$$

- Ask retrospectively whether policy change was **necessary**:

$$P_N = 1 - \frac{P_{RCP4.5}}{P_{RCP2.6}}$$

- Policy change from RCP4.5 to RCP2.6 is both **necessary and sufficient**:

$$P_{NS} = P_{RCP2.6} - P_{RCP4.5}$$

Take home messages: Inherent uncertainty in atmospheric CO_2 projections might disguise emission reduction effects up to a decade.

- Policy change from RCP4.5 to RCP2.6 is ***sufficient*** to cause 5-year CO_2 trend reduction with P=42% and ***necessary*** with P=31% and ***necessary and sufficient*** with P=22%.
- These probabilities, when covering the time-scales of the global stocktake, are **far from certain**.
- Certainty is reached after 10 (***sufficient*** causation) and 15 (***necessary*** c.) years.
- Results are based on one model. All models have internal variability.
- This influence of internal variability in atm. CO_2 on sub-decadal time-scales in emission reduction attribution is challenging to communicate to the public.

References

- **Marotzke**, Jochem. "Quantifying the Irreducible Uncertainty in Near-Term Climate Projections." *Wiley Interdisciplinary Reviews: Climate Change* 10, no. 1 (**2019**): e563. https://doi.org/10/gfq92h.
- **Giorgetta**, Marco A., Jungclaus Johann, Reick Christian H., Legutke Stephanie, Bader Jürgen, Böttinger Michael, Brovkin Victor, et al. "Climate and Carbon Cycle Changes from 1850 to 2100 in MPI–ESM Simulations for the Coupled Model Intercomparison Project Phase 5." *Journal of Advances in Modeling Earth Systems* 5, no. 3 (September 17, **2013**): 572–97. https://doi.org/10/f5dzvh.
- **Maher**, Nicola, Sebastian Milinski, Laura Suarez-Gutierrez, Michael Botzet, Mikhail Dobrynin, Luis Kornblueh, Jürgen Kröger, et al. "The Max Planck Institute Grand Ensemble - Enabling the Exploration of Climate System Variability." *Journal of Advances in Modeling Earth Systems* 0, no. ja (June 4, **2019**). https://doi.org/10/gf3kgt.
- **Tebaldi**, Claudia, and Pierre **Friedlingstein**. "Delayed Detection of Climate Mitigation Benefits Due to Climate Inertia and Variability." *Proceedings of the National Academy of Sciences*, October 4, **2013**, 201300005. https://doi.org/10/n7p.
- **Spring**, Aaron, and Tatiana **Ilyina**. "Predictability Limits in the Global Carbon Cycle inferred from a perfect-model framework," GRL, under review. (**2019**).
- **Ballantyne**, A. P., C. B. Alden, J. B. Miller, P. P. Tans, and J. W. C. White. "Increase in Observed Net Carbon Dioxide Uptake by Land and Oceans during the Past 50 Years." *Nature* 488, no. 7409 (August **2012**): 70–72. https://doi.org/10/f35g9p.
- **Hannart**, A., J. Pearl, F. E. L. Otto, P. Naveau, and M. Ghil. "Causal Counterfactual Theory for the Attribution of Weather and Climate-Related Events." *Bulletin of the American Meteorological Society* 97, no. 1 (**2016**): 99–110. https://doi.org/10/gf75gq.
- **Hannart**, A., & Naveau, P. (2018). Probabilities of Causation of Climate Changes. *Journal of Climate*, *31*(14), 5507–5524. doi: 10/gdr3q9
- **Hausfather**, Z., & **Peters**, G. P. (2020). Emissions – the 'business as usual' story is misleading. *Nature*, *577*(7792), 618–620. doi: 10/ggjr4t
- **Pearl**, J. (2000). *Causality: Models, reasoning, and inference*. New York, NY: Cambridge University Press.

Assumptions about diagnosed atmospheric CO_2

$$XCO_{2,atm}(t) = \sum_{t'=t_{start}}^{t} (CO_2flux'(t')) \frac{ppm}{2.12\ PgC} + forcing(t)$$

-= time mean control = Historical: $CO_{2,atm}$ forcing (IAM)

-= member mean esmHistorical: member mean CO_2

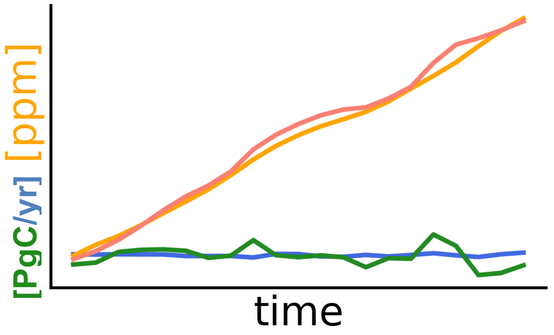

- Assumptions:
  - Instantaneous global atmospheric mixing: conversion factor 2.12 PgC to 1 ppm [Ballantyne et al. 2012]
  - Internal variability driven by climate-induced variability (temperature effect on biogeochemistry, circulation changes, …)
  - ignores short-term terrestrial CO_2 fertilisation effect and oceanic sensitivity to variability in CO_2 (as all concentration-driven experiments)
  - Same approach as diagnosing compatible emissions from concentration-driven simulations [Jones, 2013] but “backwards”

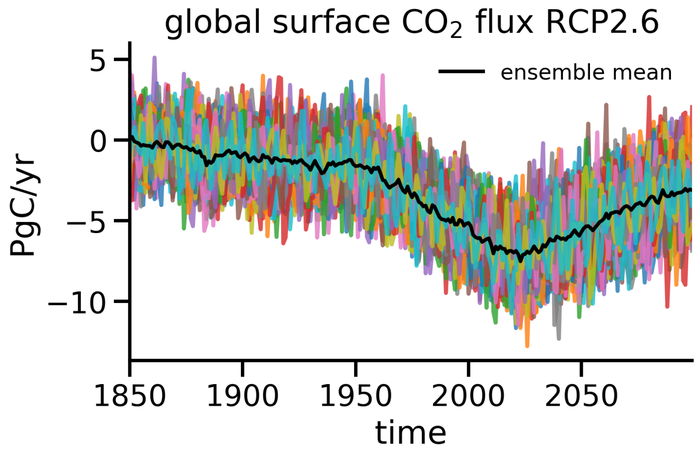

Verification: Diagnosing global atmospheric CO_2 variations tracks actual global atm. CO_2 concentrations in emission-driven simulations.

$$XCO_{2,atm}(t) = \sum_{t'=t_{start}}^{t} \left(CO_2flux'(t')\right)\frac{ppm}{2.12\ PgC} + forcing(t)$$

-= time mean control = Historical: $CO_{2,atm}$ forcing (IAM)

-= member mean esmHistorical: member mean $CO_{2,atm}$

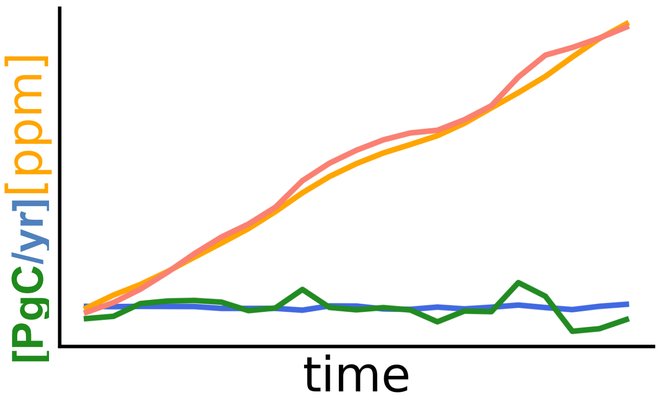

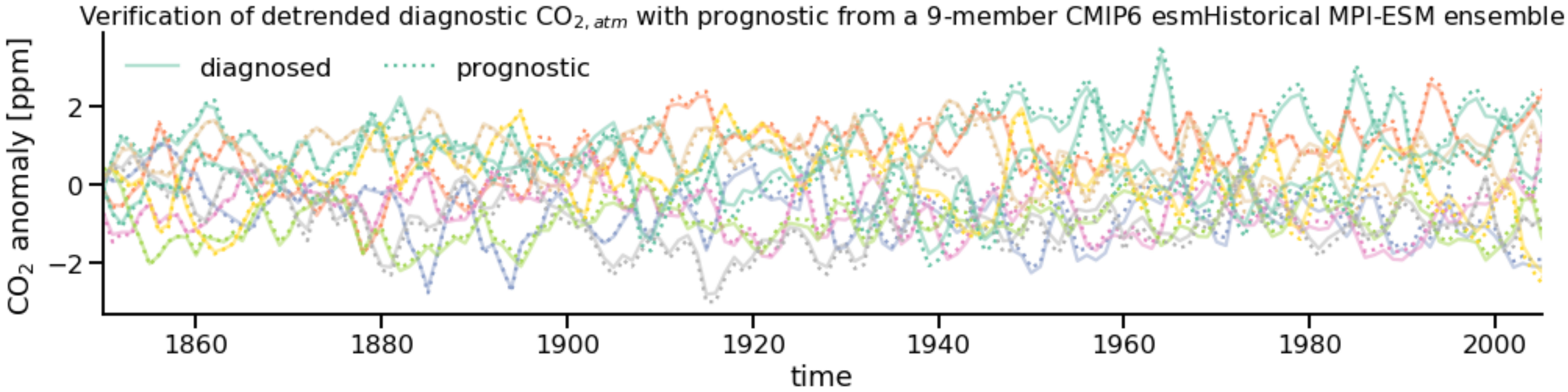

MPIESM Grand Ensemble simulates a realistic range of the atmospheric CO_2 annual growth rate.

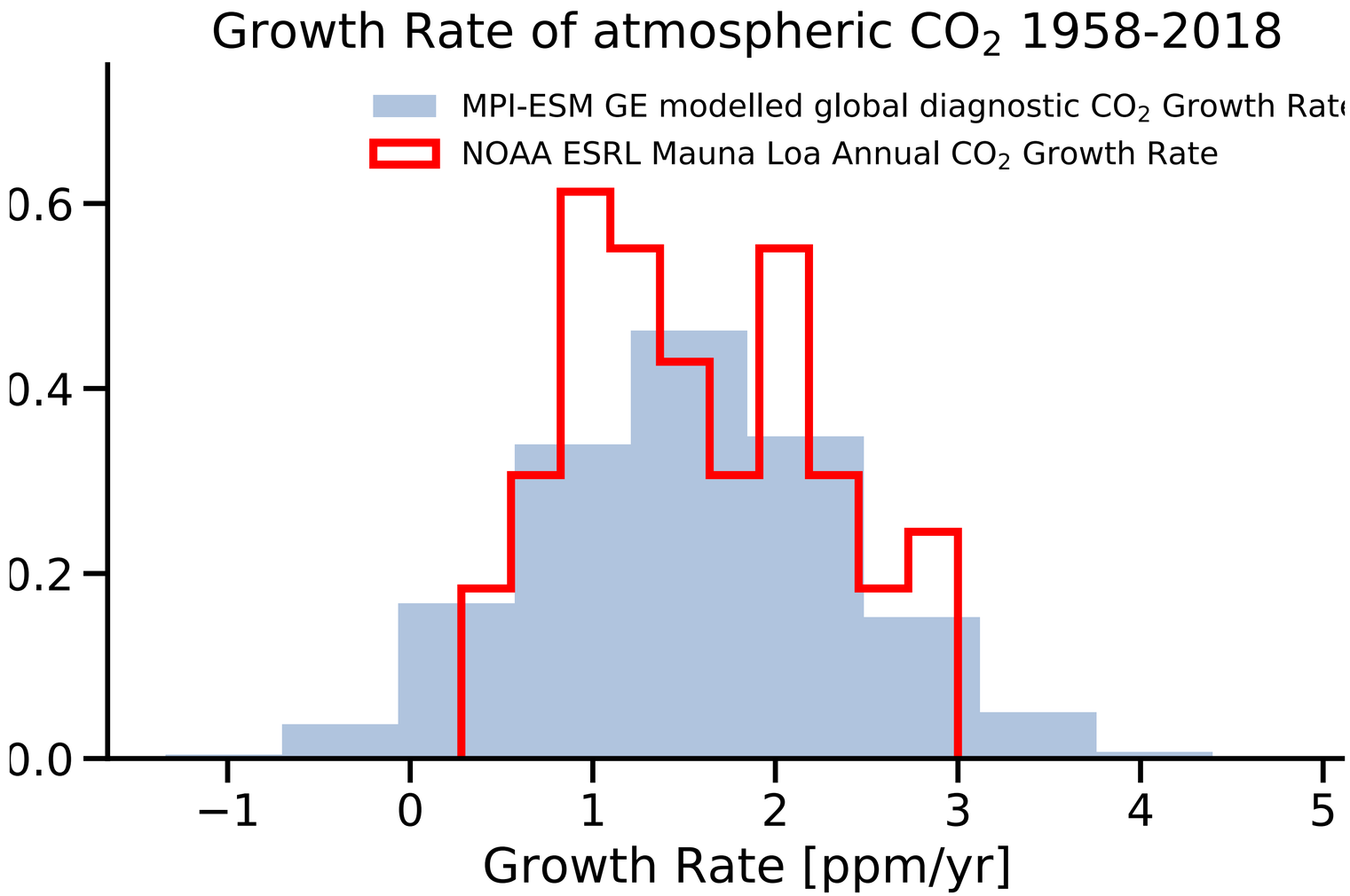

	modelled	observed
count	6000.00	60.00
mean	1.54	1.58
std	0.85	0.67
min	-1.34	0.28
25%	0.95	1.04
50%	1.54	1.52
75%	2.12	2.04
max	4.50	3.01

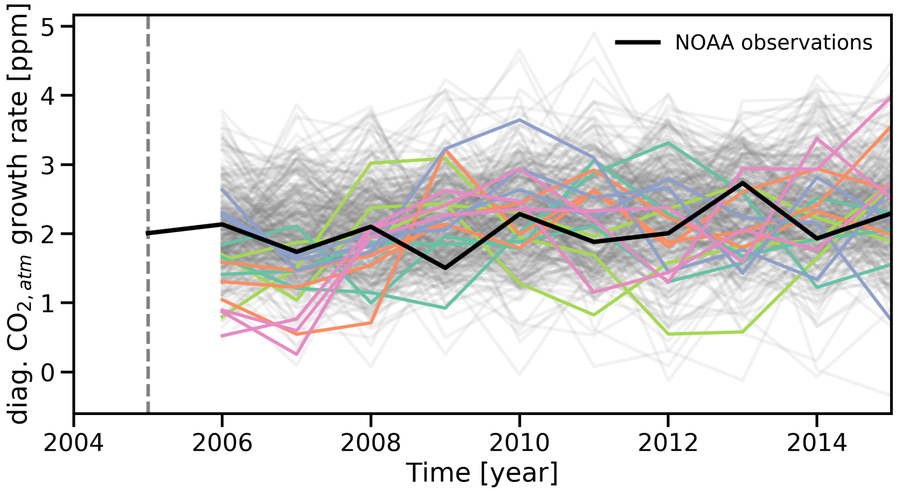

Differences in prescribed forcing

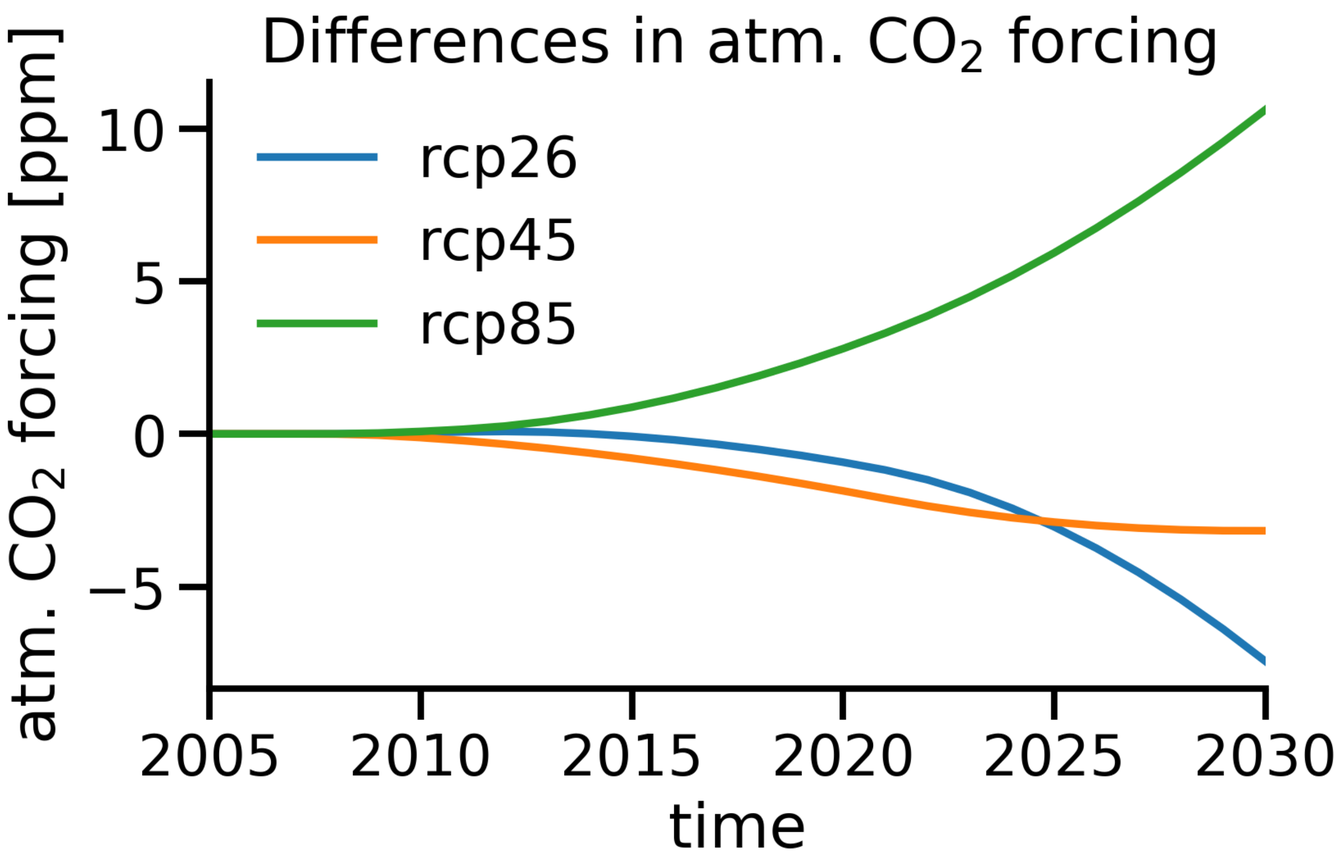

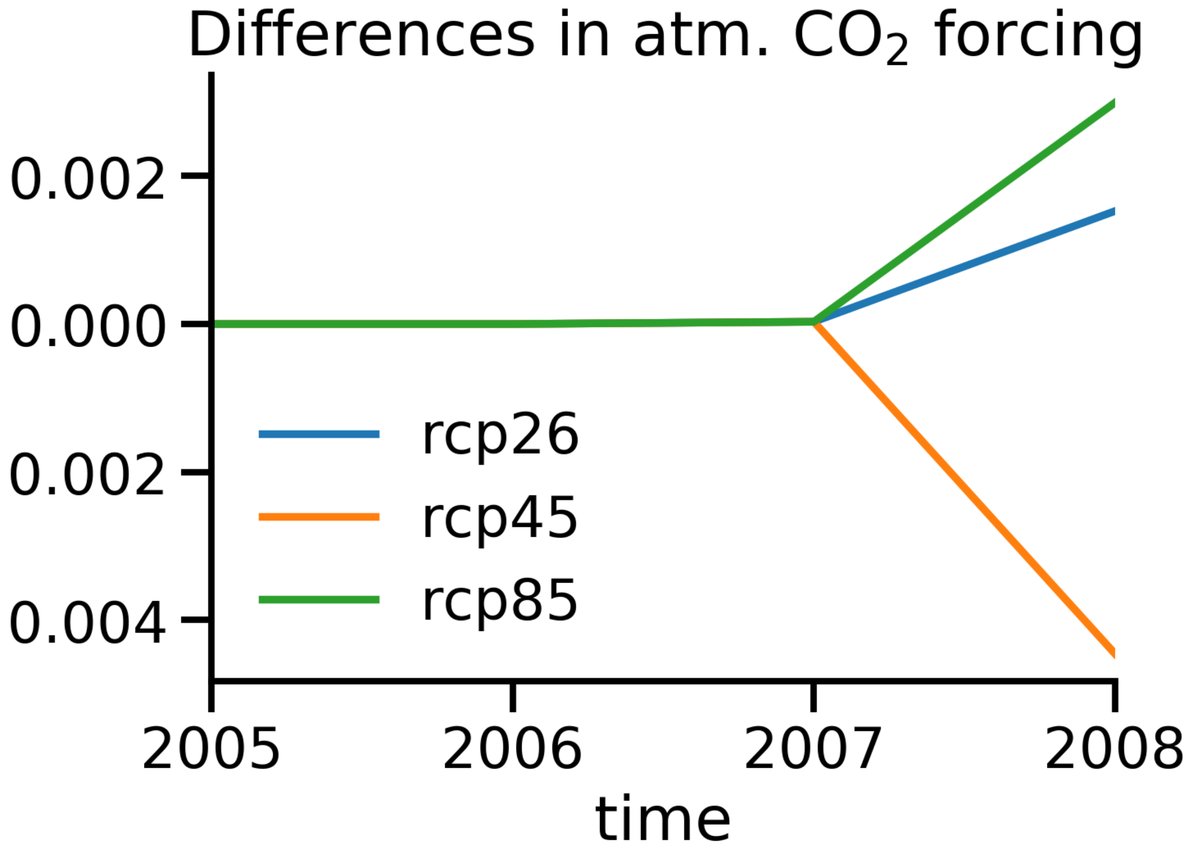

emissions over time in RCP scenarios