Wind Stress-Induced Multiyear Predictability of Annual Sea Surface Temperature Anomalies in the Extratropical North Atlantic

Annika Reintges, Mojib Latif, Mohammad Hadi Bordbar, and Wonsun Park

Wind stress initialization yields skilful multiyear hindcasts of annual extratropical North Atlantic SST anomalies.

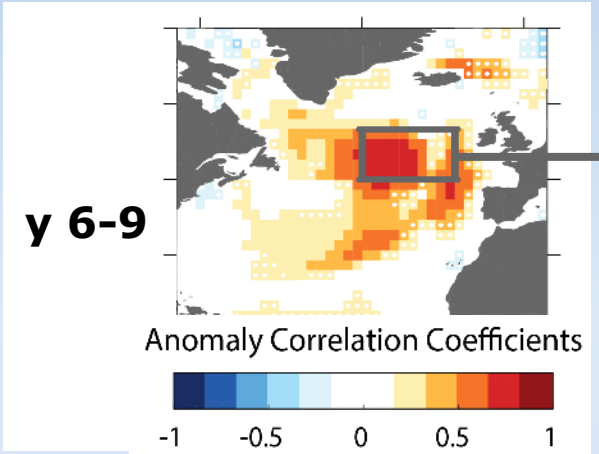

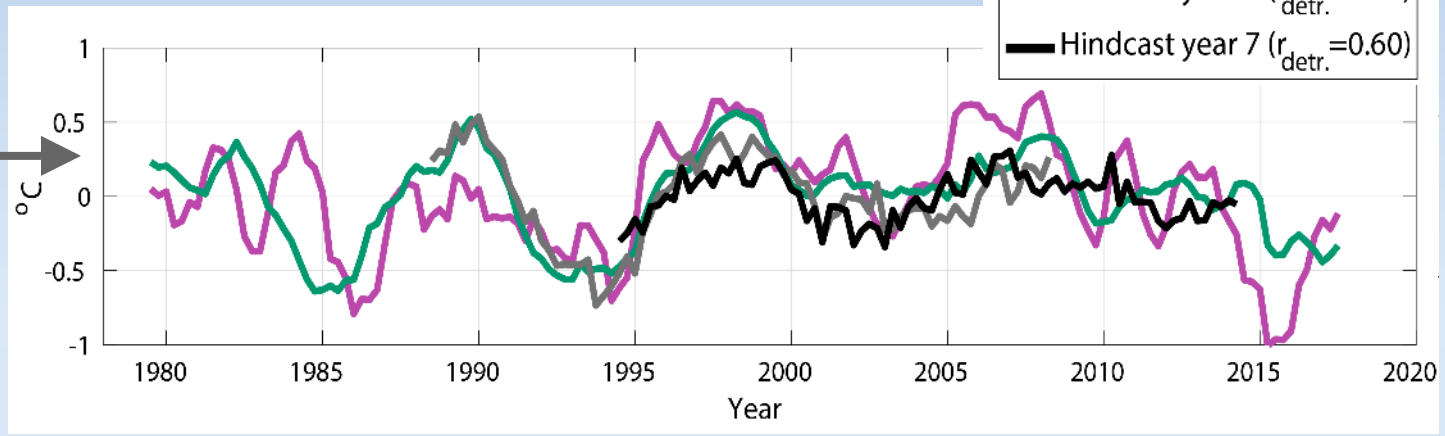

This skill is linked to an upper ocean heat content anomaly that leads anomalous SSTs by several years.

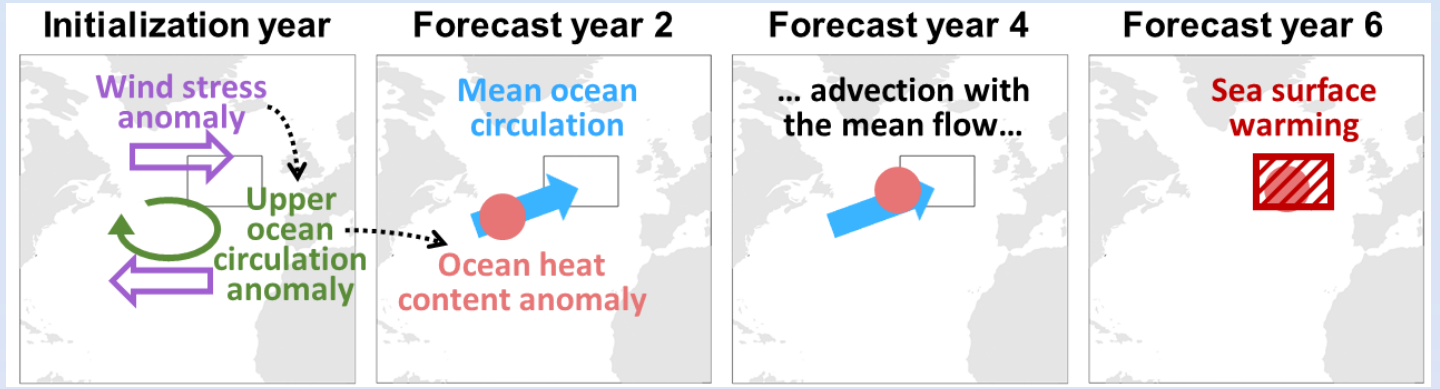

areintges@geomar.de
@AnnikaReintges
Homepage
GRL article